



EDUCATION PROGRAM BOOKING

Date and Time

Preferred Date of Program					
Alternative Date(s) of Program					
Time	<input type="checkbox"/> 10:00am	<input type="checkbox"/> 11:00am	<input type="checkbox"/> 12:00pm	<input type="checkbox"/> 1:00pm	<input type="checkbox"/> 2:00pm

Contact Details

Teacher's Name					
School Name					
Address					
City					
Province			Postal Code		
Phone number			Email		

Participant Details *Please note maximum class sizes indicated below

Grade		Number of Teachers & CEA's	
Number of Students		Number of Parent Chaperones (For every 8 students, 1 parent is complimentary)	
Train Tickets (\$1.00 per person, including tax)	<input type="checkbox"/> Yes <input type="checkbox"/> No		

Maximum Class Sizes	Kindergarten 22 students	Primary (Grades 1-3) 25 students	Intermediate (Grades 4-7) 30 students	Secondary (Grades 8-12) 36 students
---------------------	-----------------------------	----------------------------------------	---------------------------------------------	-------------------------------------------

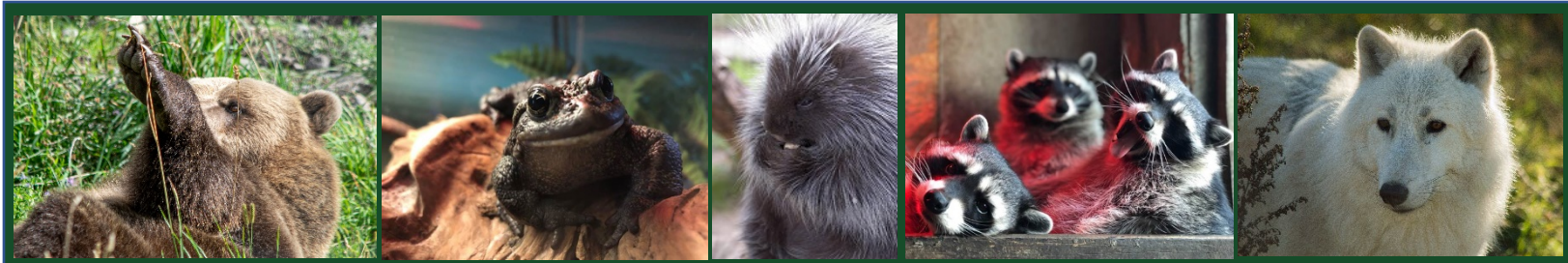

Program Choice *Kindergarten – Primary

<input type="checkbox"/> Furs, Feathers, & Scales (Gr K-1)	<input type="checkbox"/> Encountering Wildlife (Gr K – 1)	<input type="checkbox"/> Balancing Biodiversity (Gr 3)
<input type="checkbox"/> Turtle Tales (Gr K – 1)	<input type="checkbox"/> Brave Little Burrowing Owl (Gr K – 1)	<input type="checkbox"/> Animal in their Environment (Gr 3)
<input type="checkbox"/> The Bear Necessities (Gr K -1)	<input type="checkbox"/> Wise About Water (Gr 2)	<input type="checkbox"/> Wild Discovery Tour (Gr 3)
<input type="checkbox"/> Bees and Me (Gr K – 1)	<input type="checkbox"/> Wild Life Cycles (Gr 2)	<input type="checkbox"/> Encountering Wildlife (Gr 3)

Program Choice *Intermediate

<input type="checkbox"/> Wild Discovery Tour (Gr 4-7)	<input type="checkbox"/> Radical Reptiles (Gr 4-7)	<input type="checkbox"/> Raptor Researcher Owls (Gr 4-7)	<input type="checkbox"/> Snakes of BC (Gr 5-7)	<input type="checkbox"/> Biomimicry (Gr 4 – 7)
<input type="checkbox"/> Encountering Wildlife (Gr 4-7)	<input type="checkbox"/> Pollution Problem (Gr 4-7)	<input type="checkbox"/> Grassland Biome (Gr 4-7)	<input type="checkbox"/> Pollinator & Seed Dispersers (Gr 4-7)	

Program Choice *Secondary

<input type="checkbox"/> Encountering Wildlife (Gr 8-12)	<input type="checkbox"/> Wild Taxonomy (Gr 8-12)	<input type="checkbox"/> Snakes of BC (Gr 8-12)	<input type="checkbox"/> Educational Park tour (Gr 8-12)	<input type="checkbox"/> Biomimicry (Gr 8 – 12)
<input type="checkbox"/> Raptor Researcher Owls (Gr 8-12)	<input type="checkbox"/> Conservation in Action (Gr 8-12)	<input type="checkbox"/> Grassland Biome (Gr 8-12)	<input type="checkbox"/> Pollinator & Seed Dispersers (Gr 8-12)	

Terms & Conditions

- To complete your booking, please complete and email this registration form to bookings@bcwildlife.org or by fax to (250) 573-2406. Your reservation is not complete until you receive a confirmation email from us. If you are not contacted within two business days please contact us to ensure that we received your form.

Teacher Initial: _____

- Payment must be made upon arrival at the park on the day of your program. I agree and understand the cancellation policy which states that I must provide 30 days notice to avoid cancellation fees. Late cancellations will result in 100% of the Program Fee. Cancellations must be emailed to bookings@bcwildlife.org

Teacher Initial: _____

Signature: _____

Date: _____