



# EDUCATION PROGRAM BOOKING

## Date and Time

Preferred Date of Program					
Alternative Date(s) of Program					
Time	<input type="checkbox"/> 10:00am	<input type="checkbox"/> 11:00am	<input type="checkbox"/> 12:00pm	<input type="checkbox"/> 1:00pm	<input type="checkbox"/> 2:00pm

## Contact Details

Teacher's Name					
School Name					
Address					
City					
Province			Postal Code		
Phone number			Email		

## Participant Details \*Please note maximum class sizes indicated below

Grade		Number of Teachers & CEA's	
Number of Students		Number of Parent Chaperones (For every 3 students, 1 parent is complimentary)	
Train Tickets (\$1.00 per person, including tax)	<input type="checkbox"/> Yes	<input type="checkbox"/> No	How many

Maximum Class Sizes	Kindergarten 22 students	Primary (Grades 1-3) 25 students	Intermediate (Grades 4-7) 30 students	Secondary (Grades 8-12) 36 students
---------------------	-----------------------------	--	---	---

## Program Fees \*Plus 5% GST

September, October, March, & April	\$7.00 per student (Minimum \$112.00)
November, January, & February	\$6.00 per student (Minimum \$100.00)
May & June	\$8.00 per student (Minimum \$128.00)

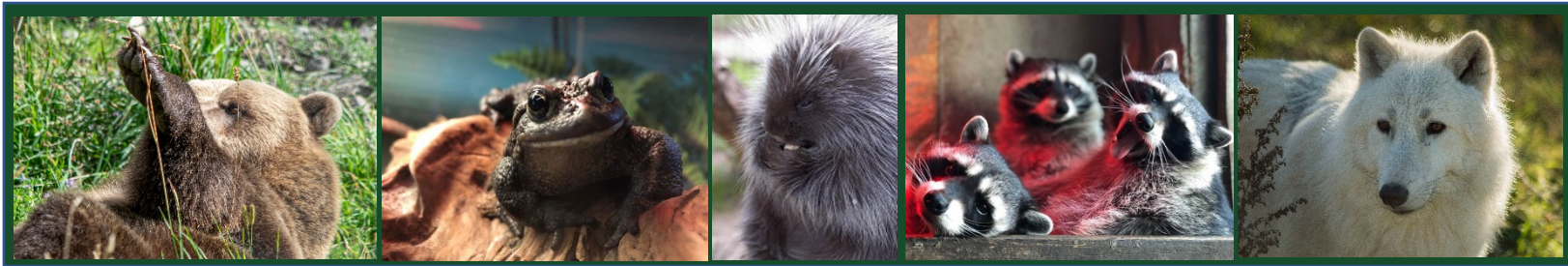

**Program Choice \*Kindergarten – Primary**

<input type="checkbox"/> Furs, Feathers, & Scales (Gr K-1)	<input type="checkbox"/> Encountering Wildlife ( Gr K – 1)	<input type="checkbox"/> Balancing Biodiversity (Gr 3)
<input type="checkbox"/> Turtle Tales (Gr K – 1)	<input type="checkbox"/> Brave Little Burrowing Owl (Gr K – 1)	<input type="checkbox"/> Animal in their Environment (Gr 3)
<input type="checkbox"/> The Bear Necessities (Gr K -1)	<input type="checkbox"/> Wise About Water (Gr 2)	<input type="checkbox"/> Wild Discovery Tour ( Gr 3)
<input type="checkbox"/> Bees and Me (Gr K – 1)	<input type="checkbox"/> Wild Life Cycles (Gr 2)	<input type="checkbox"/> Encountering Wildlife (Gr 3)

**Program Choice \*Intermediate**

<input type="checkbox"/> Educational Park Tour (Gr 4-7)	<input type="checkbox"/> Radical Reptiles (Gr 4-7)	<input type="checkbox"/> Raptor Researcher Owls (Gr 4-7)	Awesome Adaptations (Gr 4)
<input type="checkbox"/> Encountering Wildlife (Gr 4-7)	<input type="checkbox"/> Pollution Problem (Gr 4-7)	<input type="checkbox"/> Grassland Biome (Gr 4-7)	Snakes of BC (Gr 5-7)

**Program Choice \*Secondary**

<input type="checkbox"/> Encountering Wildlife (Gr 8-12)	<input type="checkbox"/> Wild Taxonomy (Gr 8-12)	<input type="checkbox"/> Snakes of BC (Gr 8-12)	<input type="checkbox"/> Educational Park tour (Gr 8-12)
<input type="checkbox"/> Raptor Researcher - Owls (Gr 8-12)	<input type="checkbox"/> Conservation in Action (Gr 8-12)	<input type="checkbox"/> Grassland Biome (Gr 8-12)	

**Terms & Conditions**

1. To complete your booking, please complete and email this registration form to [bookings@bcwildlife.org](mailto:bookings@bcwildlife.org) or by fax to (250) 573-2406. Your reservation is not complete until you receive a confirmation email from us. If you are not contacted within two business days please contact us to ensure that we received your form.

Teacher Initial: \_\_\_\_\_

2. Payment must be made upon arrival at the park on the day of your program. I agree and understand the cancellation policy which states that I must provide 30 days notice to avoid cancellation fees. Late cancellations will result in 100% of the Program Fee. Cancellations must be emailed to [bookings@bcwildlife.org](mailto:bookings@bcwildlife.org)

Teacher Initial: \_\_\_\_\_

Signature: \_\_\_\_\_

Date: \_\_\_\_\_

**To activate electronic signing feature, please save, close, and reopen the document.**  
Once complete, please send as an attachment to [bookings@bcwildlife.org](mailto:bookings@bcwildlife.org)